

MATERIALS LEGEND

	CONCRETE MASONRY UNIT - SUPERLITE BONE
	CONCRETE MASONRY UNIT - SUPERLITE MONTEREY STONE
	CONCRETE MASONRY UNIT - SUPERLITE MOJAVE BROWN
	SPLIT FACE CONCRETE MASONRY UNIT - SUPERLITE BONE
	WINDOW FRAMES, METAL SOFFIT AND CAP, METAL COLUMNS - CLEAR ANODIZED ALUMINUM
	METAL DOORS - KWAL PAINT STONECROP

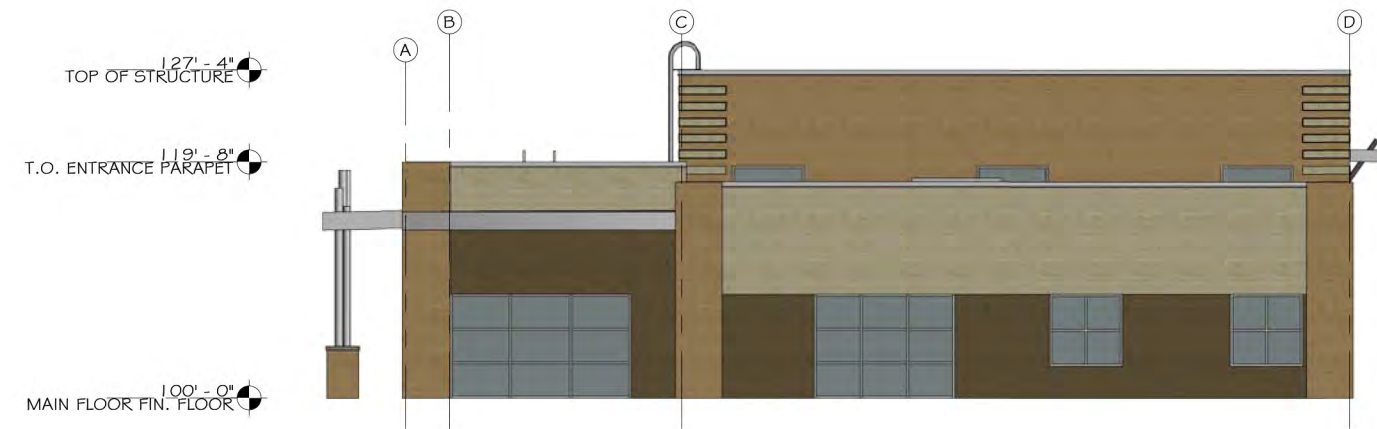

WEST ELEVATION 4
1/16" = 1'-0"

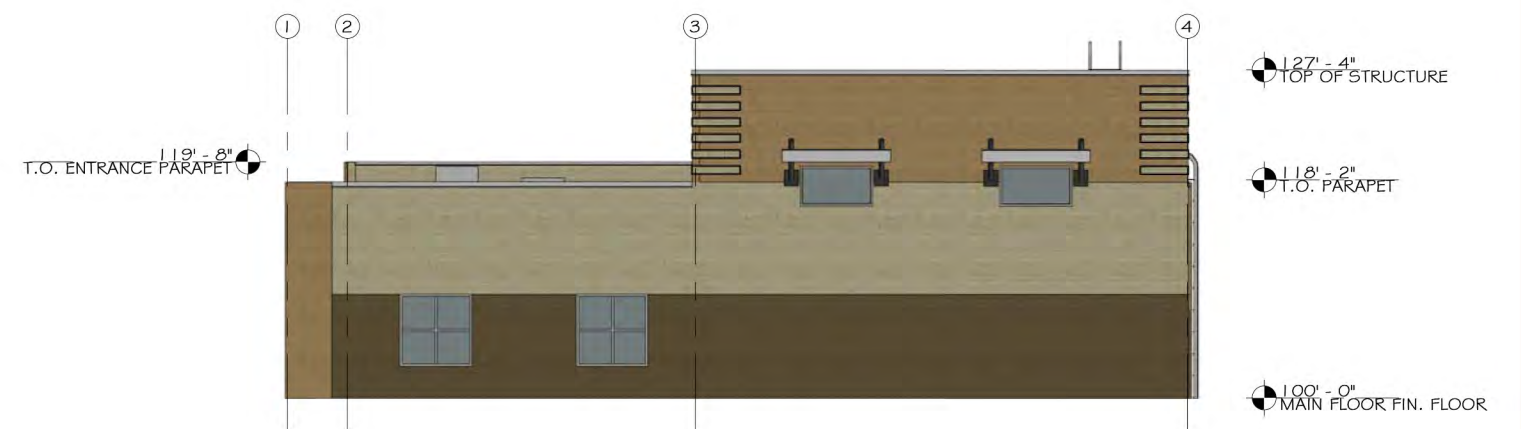

SOUTH ELEVATION 3
1/16" = 1'-0"

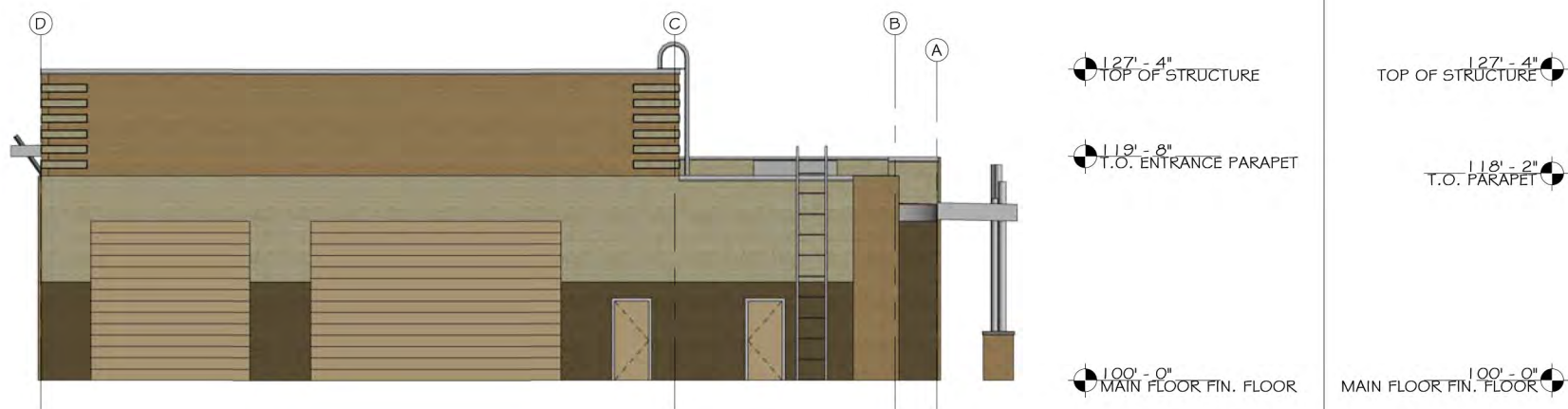

EAST ELEVATION 2
1/16" = 1'-0"



NORTH ELEVATION 1
1/16" = 1'-0"

PONTIS
ARCHITECTURAL GROUP

248 SOUTH MAIN STREET
SPRINGVILLE, UT 84663
(801) 704-9551





GENERAL NOTES

- A. GENERAL CONTRACTOR TO VERIFY ALL CONDITIONS AND DIMENSIONS PRIOR TO CONSTRUCTION. REPORT ANY SERIOUS DISCREPANCIES TO THE ARCHITECT.
- B. ALL DIMENSIONS ARE TO FACE OF STUD/BLOCK.

PONTIS
ARCHITECTURAL GROUP

248 SOUTH MAIN STREET
SPRINGVILLE, UT 84663
(801) 704-9551

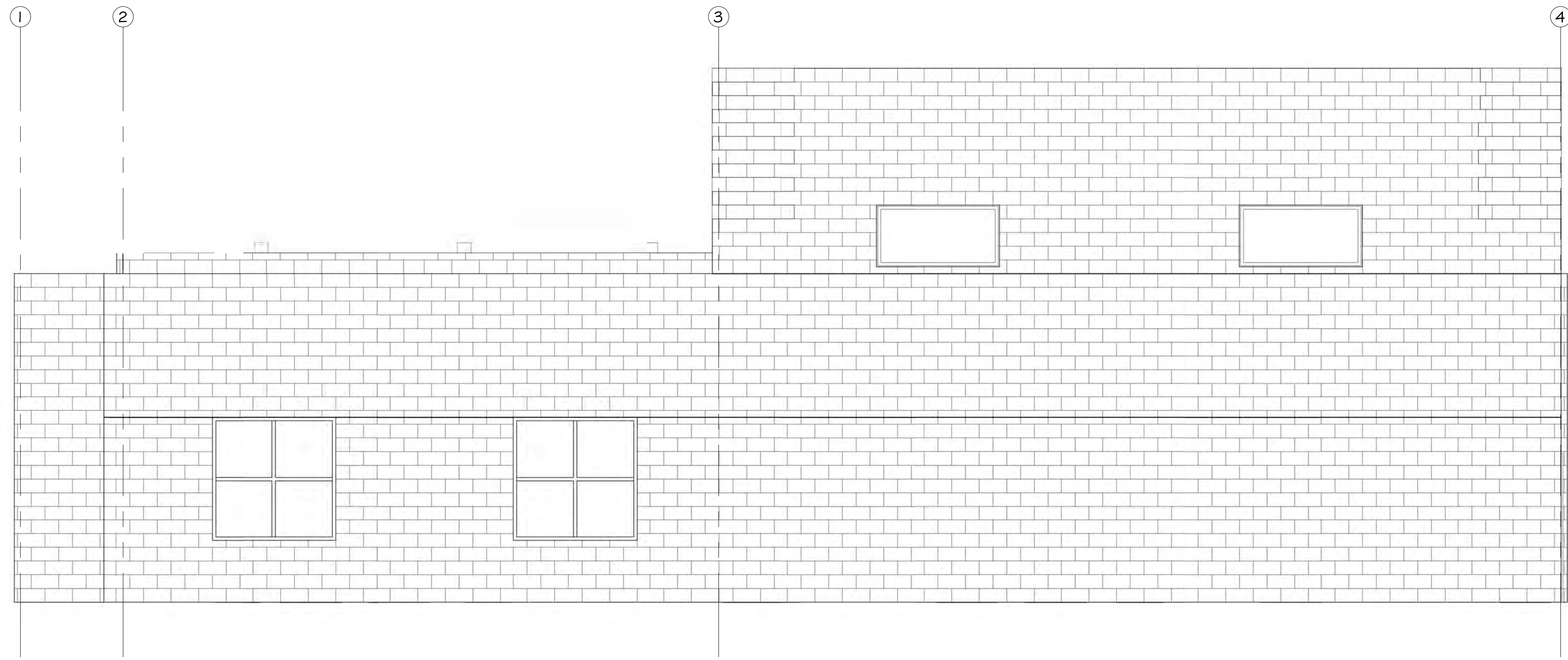

120'-0"
WAREHOUSE CLEAR CEILING

112'-0"
RECEPTION CLEAR CEILING
110'-0"
OFFICE CLEAR CEILING

100'-0"
MAIN FLOOR FIN. FLOOR

SOUTH ELEVATION 2
1/4" = 1'-0"

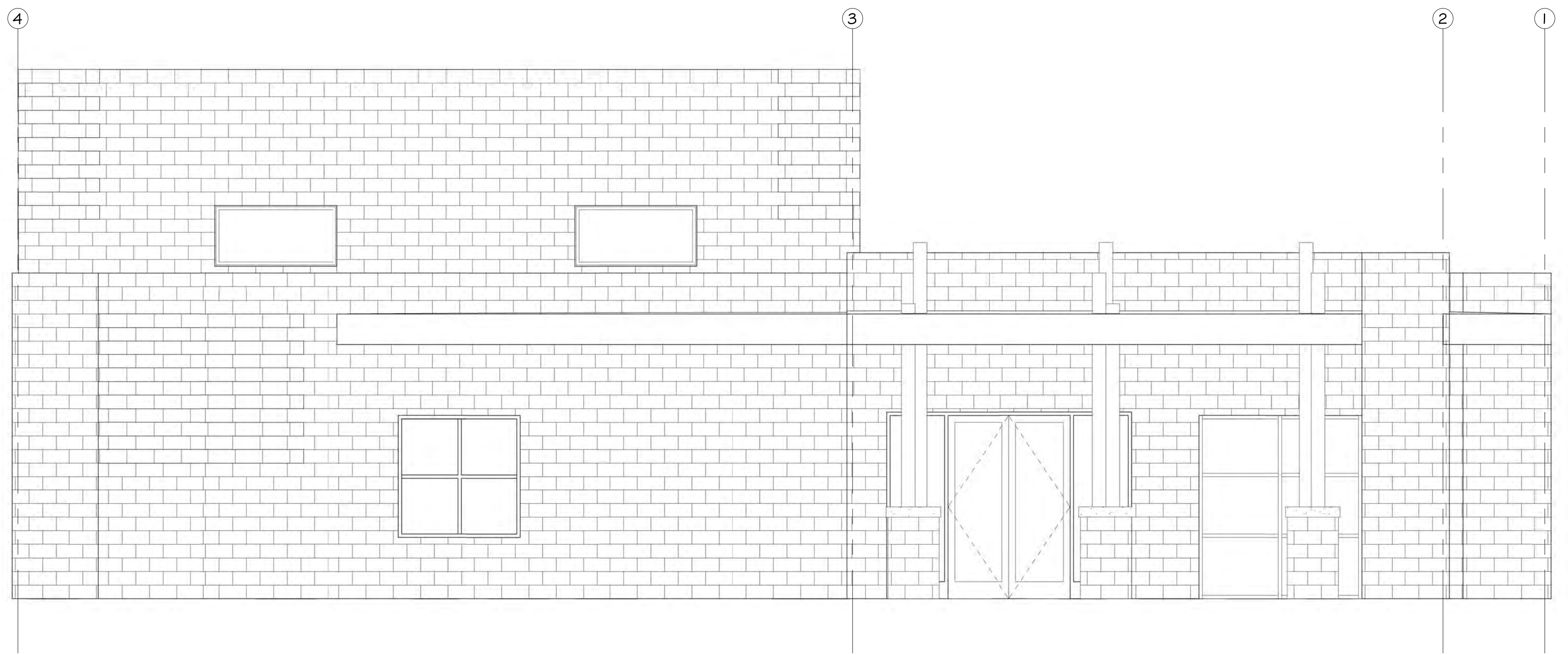

120'-0"
WAREHOUSE CLEAR CEILING

112'-0"
RECEPTION CLEAR CEILING
110'-0"
OFFICE CLEAR CEILING

100'-0"
MAIN FLOOR FIN. FLOOR

NORTH ELEVATION 1
1/4" = 1'-0"

CONSULTANT:

CONTRACTOR:

PROJECT NAME:
**WEBER WATER
RESOURCES**

7533 S. ATWOOD
MESA, ARIZONA 85212

© 2017 PONTIS ARCHITECTURAL GROUP, LLC
ALL RIGHTS RESERVED

THIS PRINT, ALL INFORMATION AND ALL DESIGN
CONCEPTS SHALL NOT BE USED IN WHOLE OR
IN PART WITHOUT WRITTEN CONSENT OF
PONTIS ARCHITECTURAL GROUP, LLC.

SEAL:

DRAWING NAME:
**EXTERIOR
ELEVATIONS**

PROJECT MANAGER: CP

CHECKED BY: AS

DATE: FEBRUARY 2018

PROJECT #: 1804

A5.1

GENERAL NOTES

- A. GENERAL CONTRACTOR TO VERIFY ALL CONDITIONS AND DIMENSIONS PRIOR TO CONSTRUCTION. REPORT ANY SERIOUS DISCREPANCIES TO THE ARCHITECT.
- B. ALL DIMENSIONS ARE TO FACE OF STUD/BLOCK.

PONTIS
ARCHITECTURAL GROUP
248 SOUTH MAIN STREET
SPRINGVILLE, UT 84663
(801) 704-9551

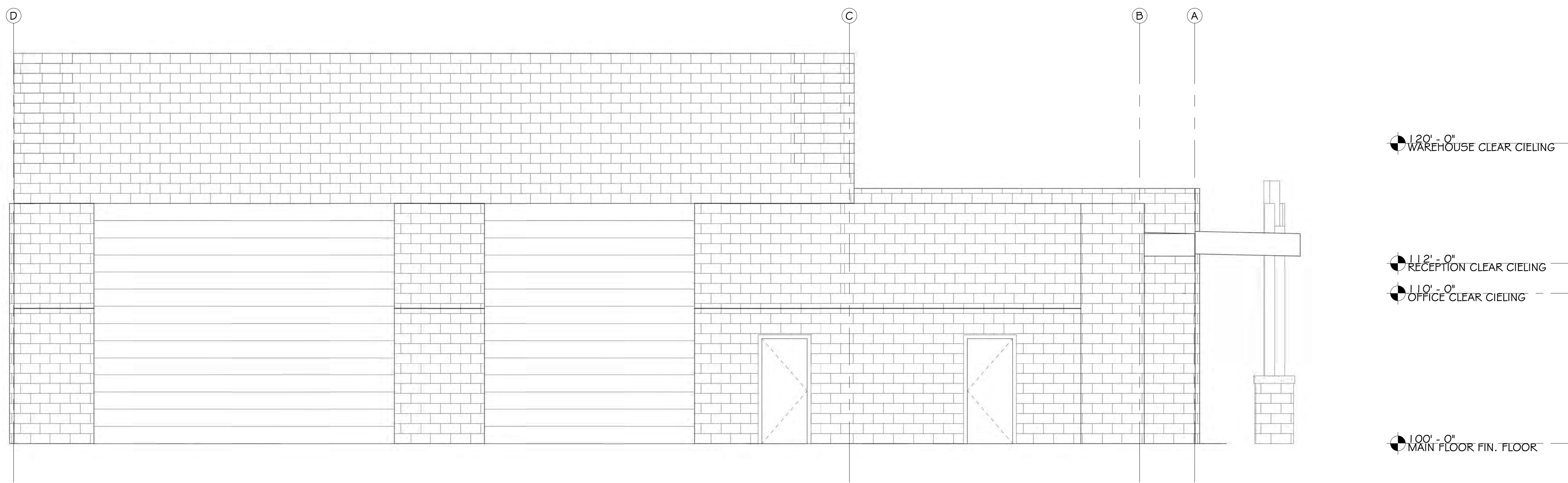

EAST ELEVATION
1/4" = 1'-0" **2**

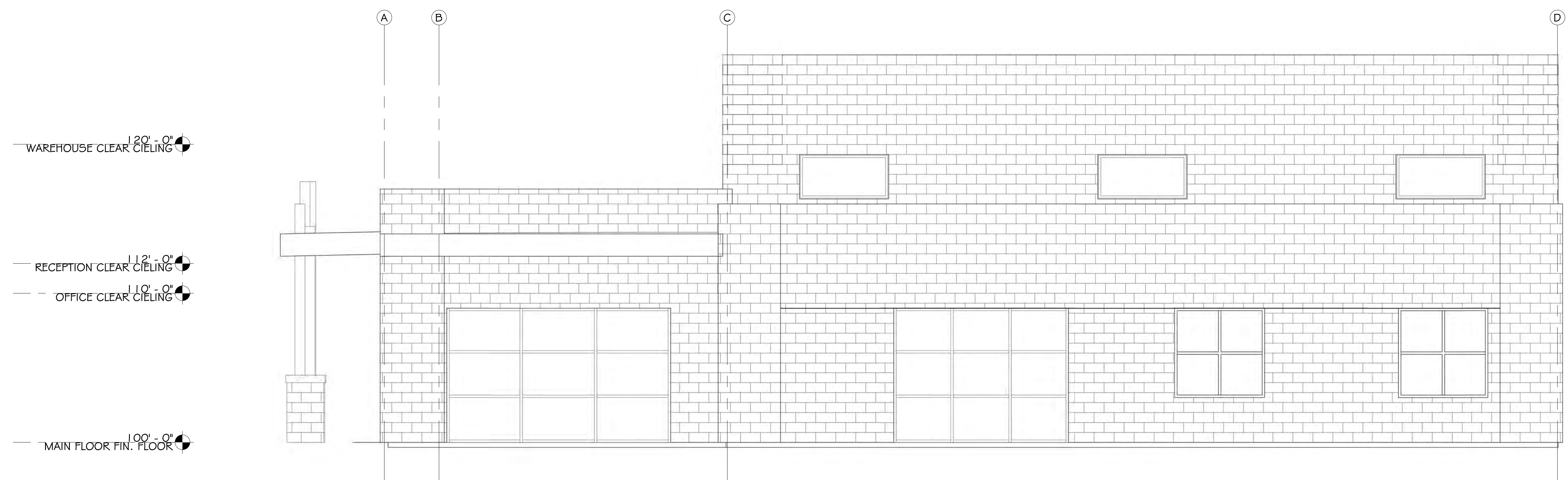

WEST ELEVATION
1/4" = 1'-0" **1**

CONSULTANT:
CONTRACTOR:

PROJECT NAME:
**WEBER WATER
RESOURCES**

7533 S. ATWOOD
MESA, ARIZONA 85212

© 2017 PONTIS ARCHITECTURAL GROUP, LLC
ALL RIGHTS RESERVED

THIS PRINT, ALL INFORMATION AND ALL DESIGN CONCEPTS SHALL NOT BE USED IN WHOLE OR IN PART WITHOUT WRITTEN CONSENT OF PONTIS ARCHITECTURAL GROUP, LLC.

SEAL:

DRAWING NAME:
**EXTERIOR
ELEVATIONS**

PROJECT MANAGER:	CP
CHECKED BY:	AS
DATE:	FEBRUARY 2018
PROJECT #:	1804

A5.2

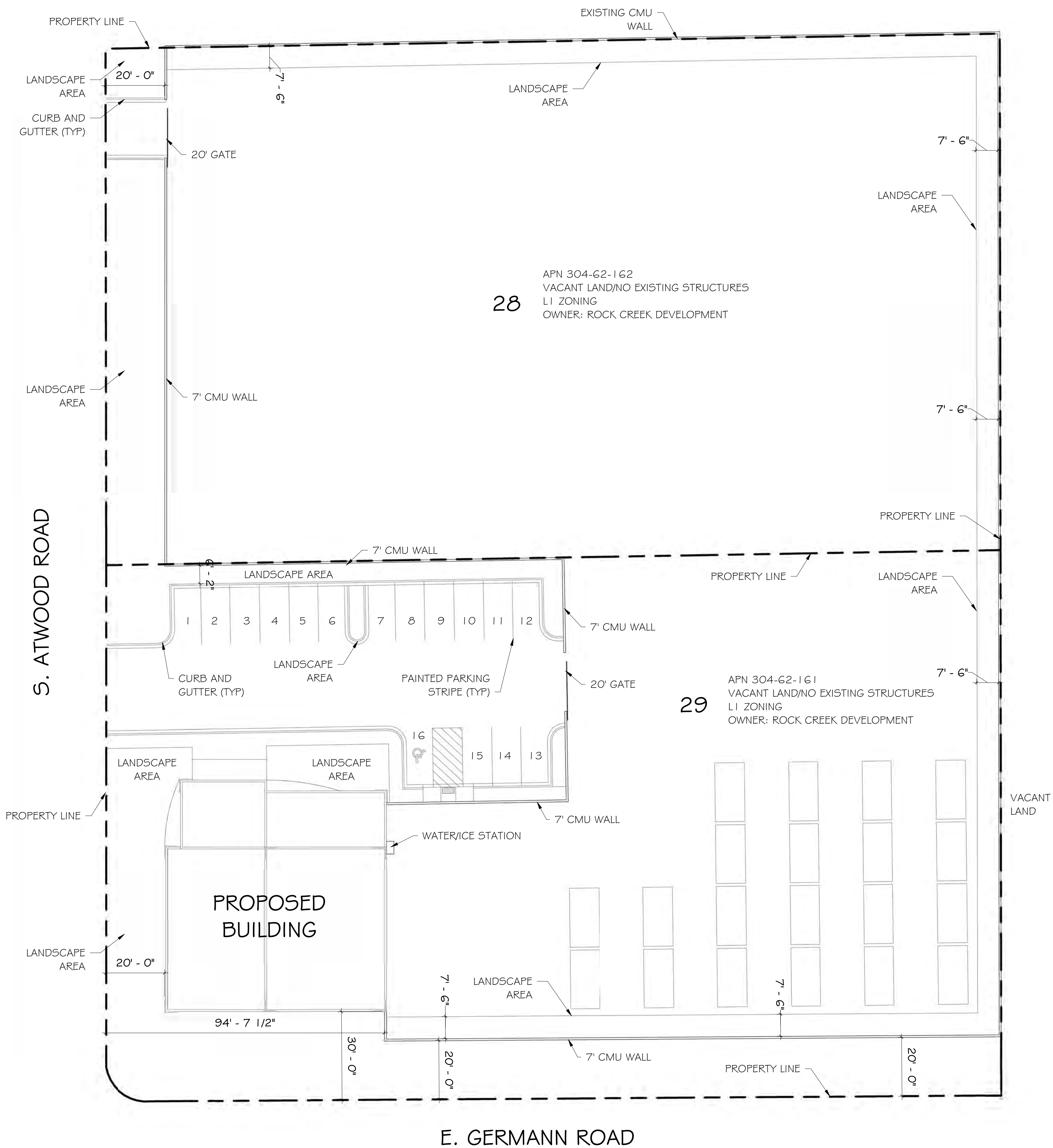

GENERAL NOTES

- A. GENERAL CONTRACTOR TO VERIFY ALL CONDITIONS AND DIMENSIONS PRIOR TO CONSTRUCTION. REPORT ANY SERIOUS DISCREPANCIES TO THE ARCHITECT.
- B. ALL DIMENSIONS ARE TO FACE OF STUD/BLOCK.

CONSULTANT:

CONTRACTOR:

PROJECT NAME:
WEBER WATER RESOURCES

7533 S. ATWOOD
 MESA, ARIZONA 85212

© 2018 PONTIS ARCHITECTURAL GROUP, LLC
 ALL RIGHTS RESERVED

THIS PRINT, ALL INFORMATION AND ALL DESIGN CONCEPTS SHALL NOT BE USED IN WHOLE OR IN PART WITHOUT WRITTEN CONSENT OF PONTIS ARCHITECTURAL GROUP, LLC.

SEAL:

DRAWING NAME:
SITE PLAN

PROJECT MANAGER: CP
 CHECKED BY: AS
 DATE: MARCH 2018
 PROJECT #: 1804

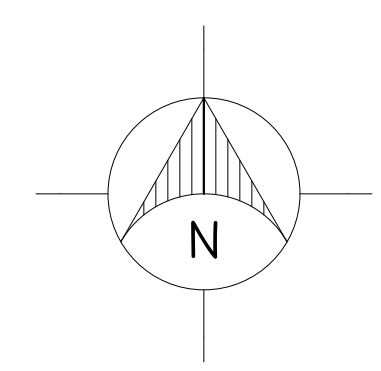

S. Atwood St.

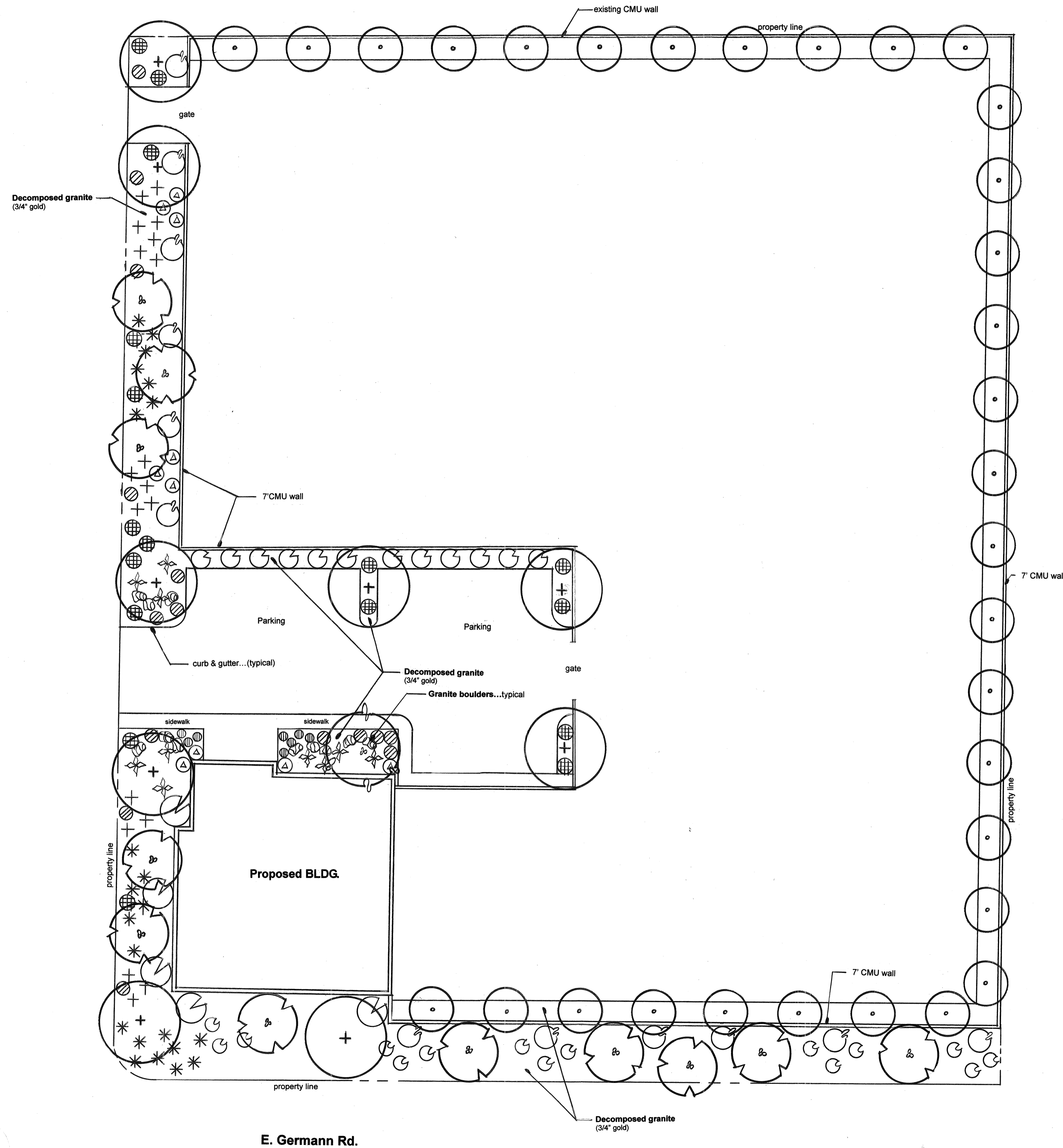

E. Germann Rd.

PLANT MATERIALS LIST

Name	qty	size
TREES		
Palo Verde Parkinsonia microphylla	9	24" box
Chilean Mesquite Prosopis chilensis	1	24" box
Sweet Acacia Acacia smailii	11	15 gal.
Mexican Bird of paradise Caesalpinia Mexicana	5	15 gal.
Citrus Arizona sweet	32	24" BB
ACCENTS / SHRUBS / GROUNDCOVERS		
Weber Agave Agave weberii	7	5 gal.
Red Yucca Hesperaloe var.	18	5 gal.
Aloe Vera Aloe vera	8	5 gal.
Desert Spoon Dasylirion wheeleri	22	5 gal.
Green Hopseed Dodonaea viscosa	12	5 gal.
Green Cloud Sage Leucophyllum var.	12	5 gal.
Rio Bravo Sage Leucophyllum var.	15	5 gal.
Desert Ruelia Ruellia peninsularis	10	5 gal.
Trailing Rosemary Rosmarinus prostrates	17	1 gal.
Mix Lantana Lantana var.	15	5 gal.

Note: All landscape to be serviced with a below ground automated irrigation system.
All irrigation to be "hard pipe PVC"

GREENart LANDSCAPE
Design / Build

3702 E. Saint Anne Ave. - Phoenix, Arizona - ph. 602-252-4428 - greenartlandscapes.com - lic #096272

WEBER WATER RESOURCES
7533 S. Atwood St.
Mesa, Arizona

Scale: 1" = 20'-0"
Date: 4-3-12
Rev.:

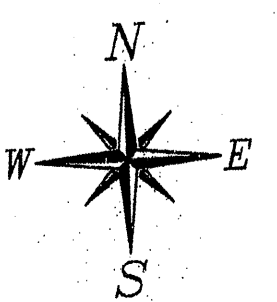

Note: This plan is the Property of GREENART LANDSCAPE. Reproduction and / or use of this plan without the expressed consent of GREENART LANDSCAPE is prohibited.